Paso 1. ingresar al siguen link

https://github.com/felipe-diaz-13/evaluacion.git

Paso 2. Descargar la carpeta del repositorio

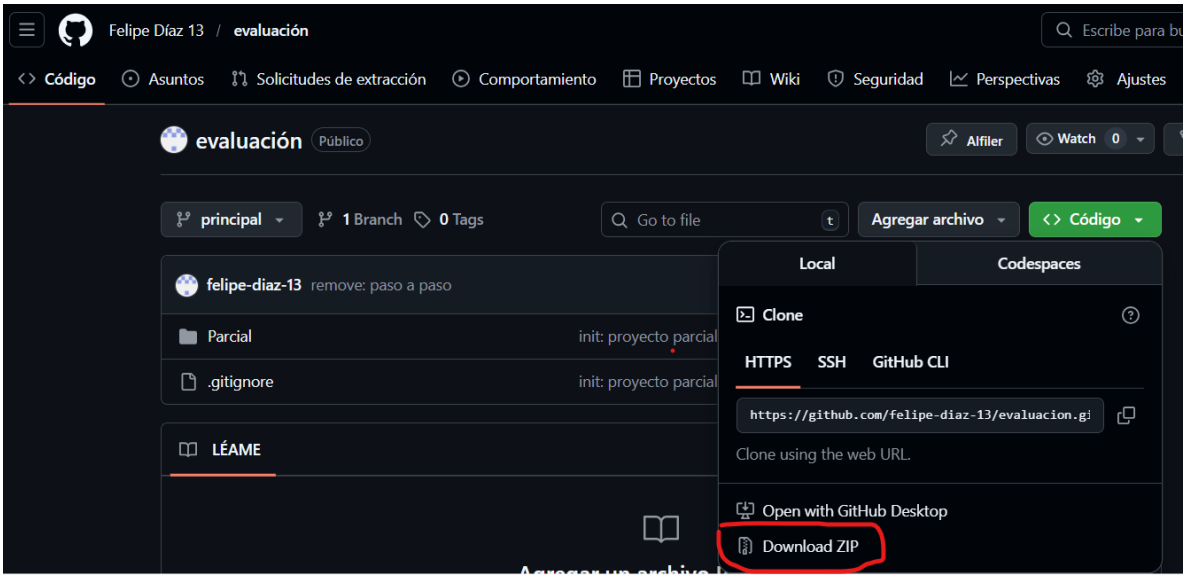

Paso 3. Extraer el .zip

Paso 4. En el visual studio code abrir la carpeta

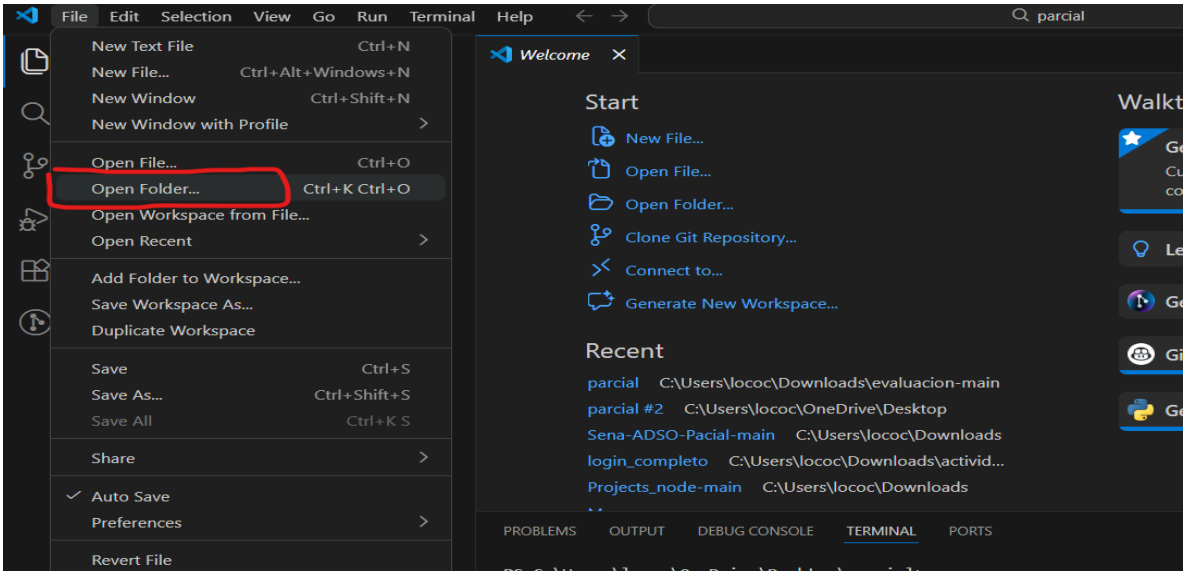

Paso 5. Abrimos el xampp y damos en admin para abrir la base de datos

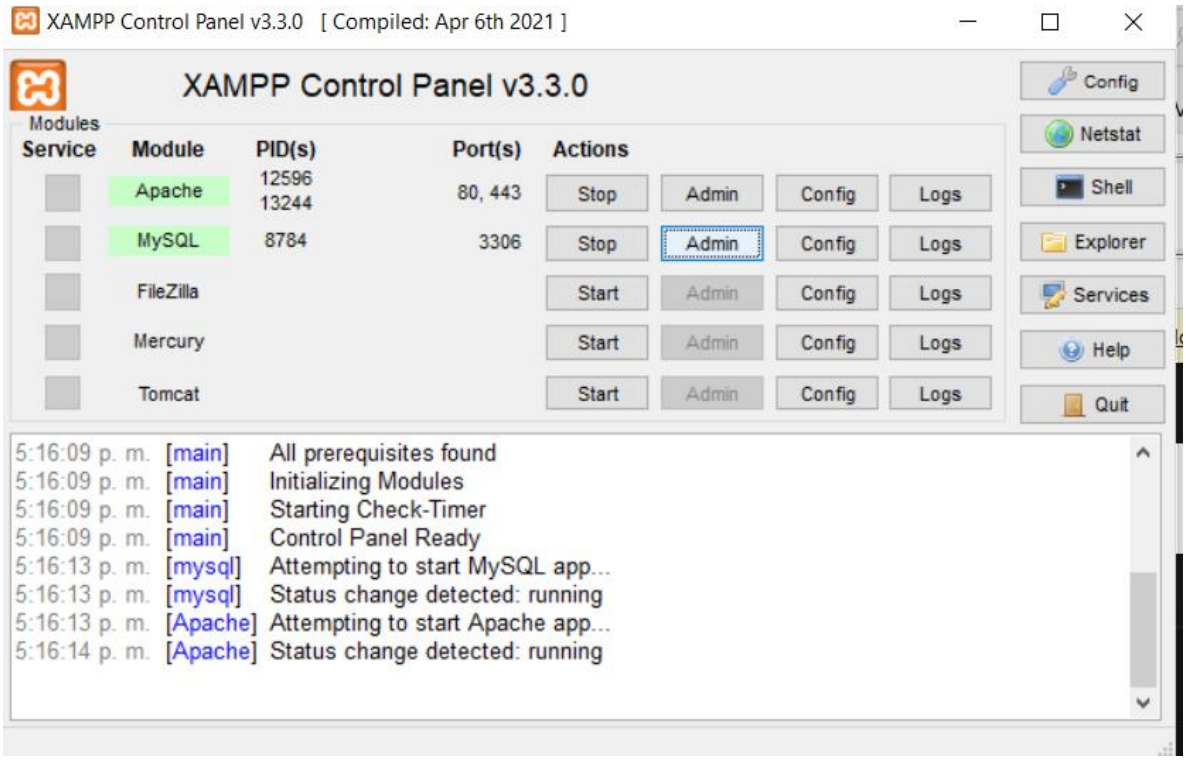

Paso 6. Le damos en sql

Paso 7. Vamos al visual, abrimos base de datos y copiamos la api-crud.sql completa con ‘control a’ y le damos después ‘control c’

Paso 8. Copiaremos la api en el sql y ‘damos control enter’

Paso 9. Le damos a new terminal

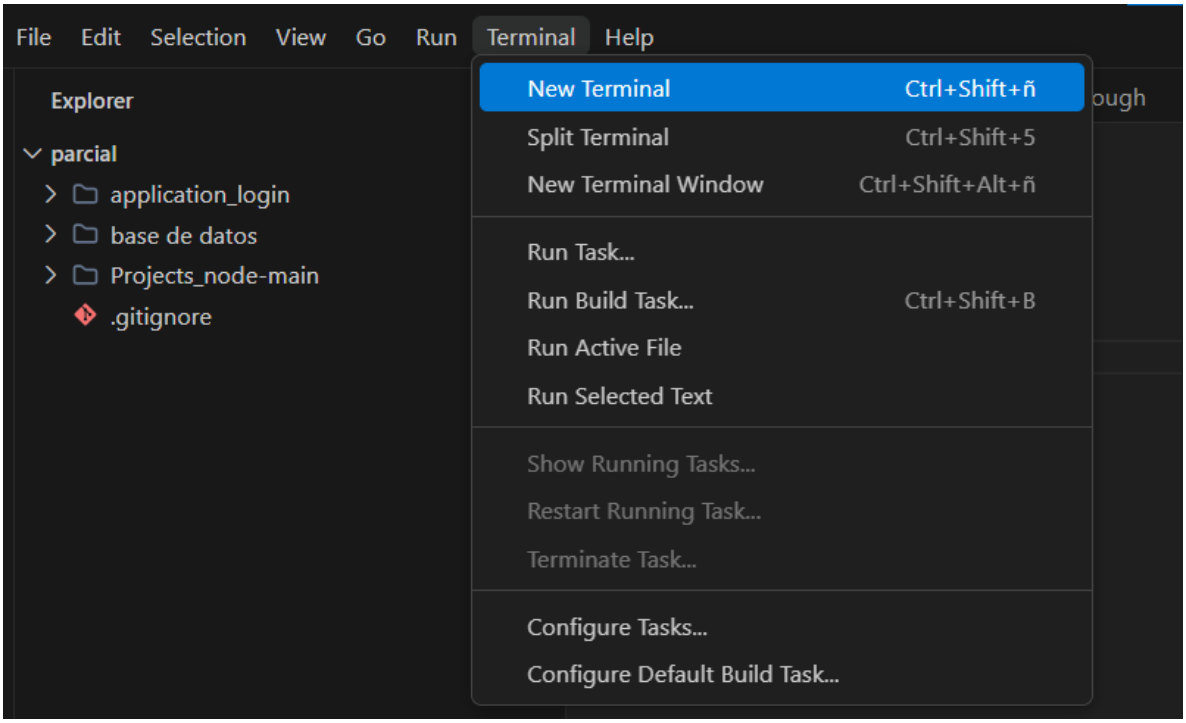

Paso 10. En el terminal escribimos ‘cd application_login’ para ingresar a la carpeta para ejecutarlo

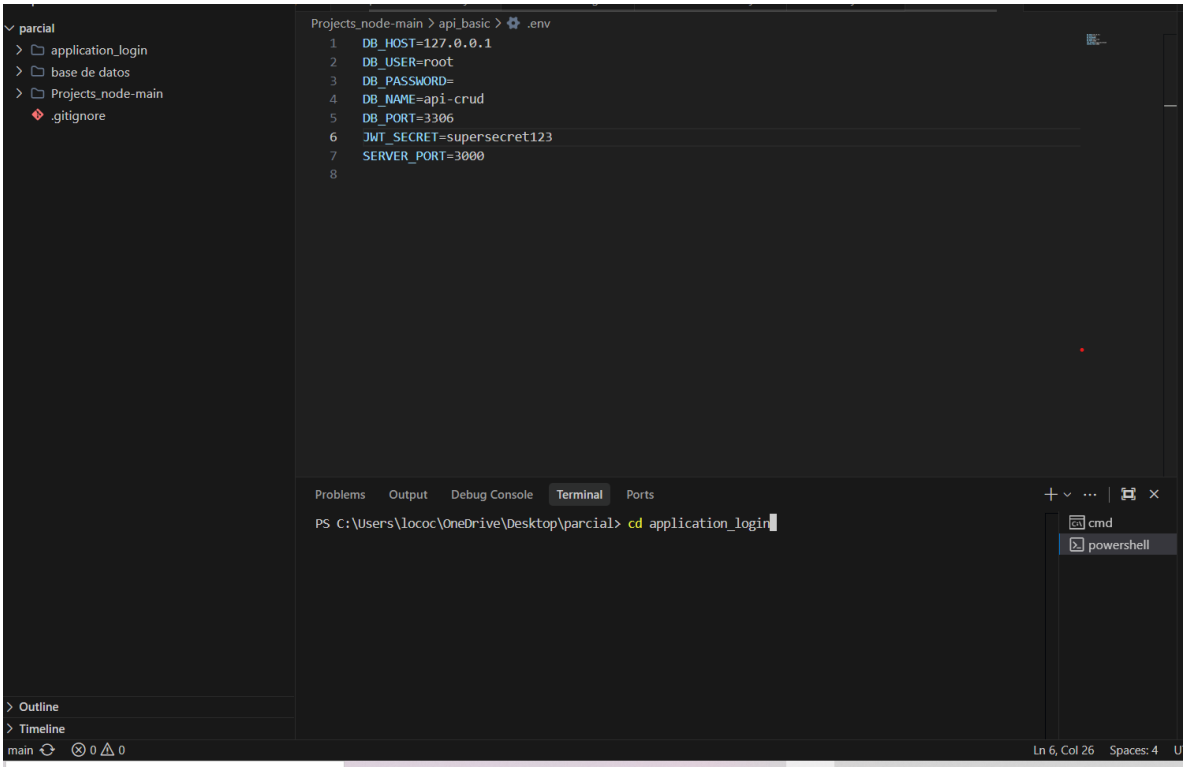

Paso 11. Abrimos un command prompt

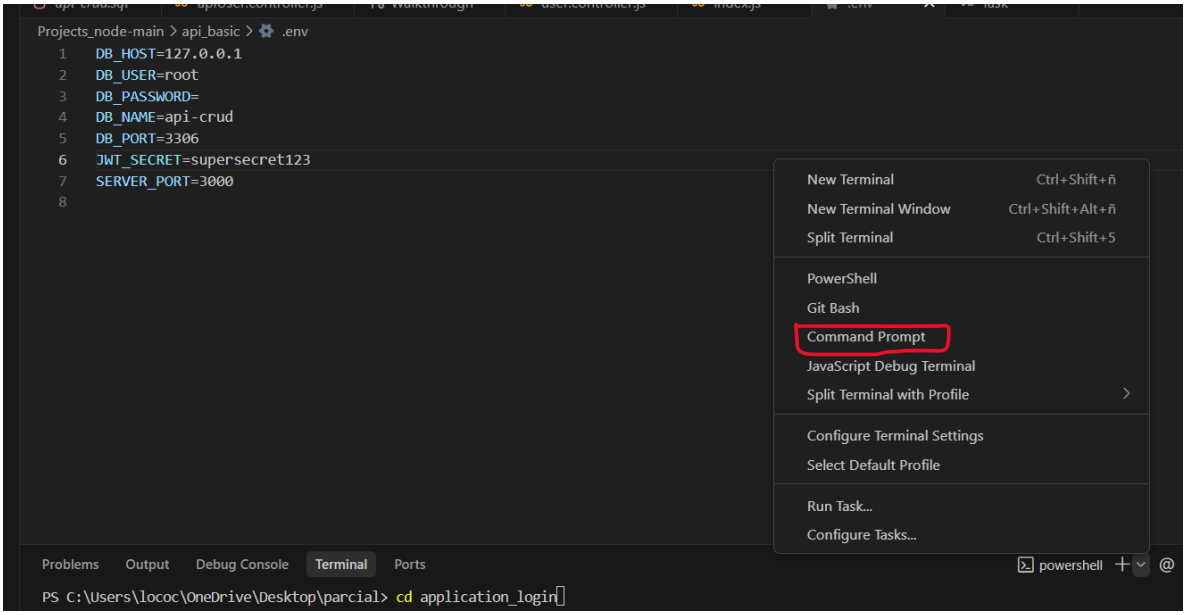

Paso 12. Ingresaremos a la carpeta ‘cd projects_node-main’ y luego ingresamos a la carpeta ‘api_basic’.

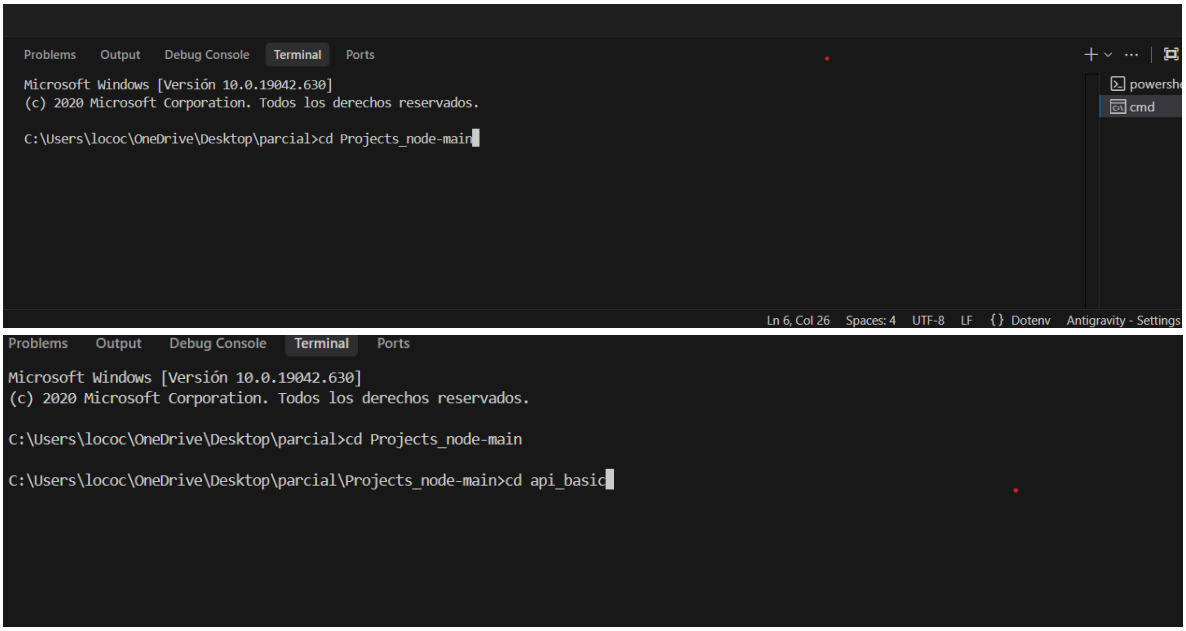

Paso 13. Ejecutamos el api con ‘npm run dev’, si aparece server running on port 3000 ya estamos ejecutando la api

```
C:\Users\lococ\OneDrive\Desktop\parcial\Projects_node-main\api_basic>npm run dev
```

```
C:\Users\lococ\OneDrive\Desktop\parcial\Projects_node-main\api_basic>npm run dev

> crud_mysql@1.0.0 dev
> npx nodemon src/index.js

[nodemon] 3.1.9
[nodemon] to restart at any time, enter `rs`
[nodemon] watching path(s): *.*
[nodemon] watching extensions: js,mjs,cjs,json
[nodemon] starting `node src/index.js`
Server running on port 3000
```

Paso 14. En el PowerShell ejecutaremos la interfaz con ‘flutter run’ y elegimos la opción 2

```
PROBLEMS 1   OUTPUT   DEBUG CONSOLE   TERMINAL   PORTS   GITLENS

PS C:\Users\lococ\OneDrive\Desktop\parcial> cd .\parcial\
PS C:\Users\lococ\OneDrive\Desktop\parcial\parcial> cd .\application_login\
PS C:\Users\lococ\OneDrive\Desktop\parcial\parcial\application_login> flutter run
Connected devices:
Windows (desktop) • windows • windows-x64    • Microsoft Windows [Versi¢n 10.0.19042.630]
Chrome (web)      • chrome  • web-javascript • Google Chrome 146.0.7680.165
Edge (web)        • edge    • web-javascript • Microsoft Edge 146.0.3856.72
[1]: Windows (windows)
[2]: Chrome (chrome)
[3]: Edge (edge)
Please choose one (or "q" to quit): 2
Launching lib\main.dart on Chrome in debug mode...
Waiting for connection from debug service on Chrome...
```

Paso 15. ingresar con usuario miguel y la contraseña es 12345678

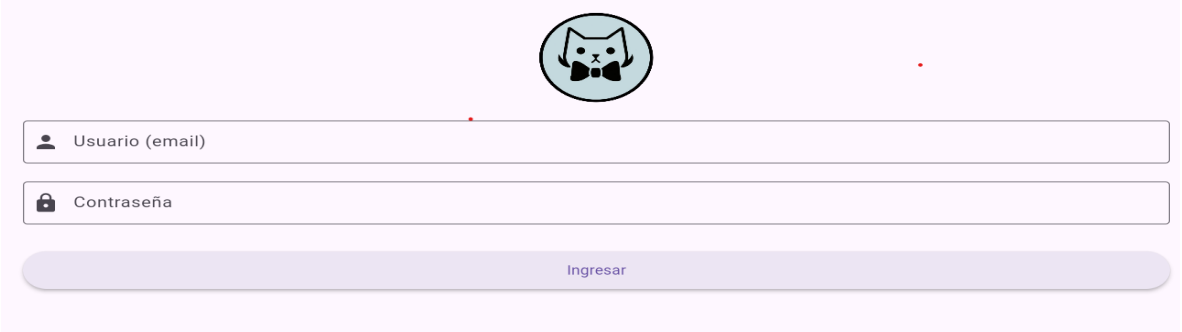

Paso 16. Crea un estado